



Schedule 1 Application

An Application under Schedule 1 of the Children Act 1989 can be issued by the parent or guardian of a child or any person in whose favour a Residence Order has been made. An Application is generally brought by an unmarried mother of a child against the father. Under Schedule 1 the Court can make a Periodical Payments Order (maintenance), a Lump Sum for the specific provision of certain items such as a car, settle property, and provide for school fees. This in essence means that a property can be purchased where the mother and child will live until such time as the child reaches his majority and then it will revert to the purchaser of that property.

The Court, when exercising its powers has regard to the income, earning capacity, property and financial resources which each party has, together with the obligations and responsibilities. Further-more, the Court looks at the financial needs of the child.

The Court needs to decide what sort of home the Father must provide for the child, who is entitled to be raised in circumstances which bear some resemblance to the father's current resources and standard of living. Thus a wealthy father could be ordered to provide a substantial sum for the purchase of a property.

This can be a complicated procedure which is becoming more and more prevalent in today's society, anyone contemplating such proceedings needs specific advice to bring these proceedings.

If you have any queries whatsoever, please do feel free to contact us:
christine.barker@laytons.com

**London**

Carmelite
50 Victoria Embankment
Blackfriars
London EC4Y 0LS
Tel: +44 (0)20 7842 8000
Fax: +44 (0)20 7842 8080
Email: london@laytons.com

Manchester

22 St John Street
Manchester M3 4EB
Tel: +44 (0)161 214 1600
Fax: +44 (0)161 214 1661
Email: manchester@laytons.com

Guildford

Tempus Court
Onslow Street
Guildford
Surrey GU1 4SS
Tel: +44 (0)1483 407 000
Fax: +44 (0)1483 407 070
Email: guildford@laytons.com

www.laytons.com

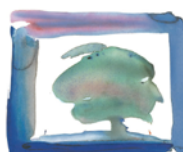

LAYTONS
SOLICITORS